

School uniform pieces must be purchased through Land's End with the exception of the gym uniform pieces, which are sold through the SHS School office.



Gym uniforms are easy! They are purchased through the school, and consist of a white Tshirt, red shorts/sweatpants, and a red sweatshirt. Students must also wear white sneakers and white socks (ankle or higher). For students in grades K-8.



The Warm Weather uniform is blue shorts or pants, and a blue sweatshirt or cardigan. Girls in Grades K-5 can choose to wear the school plaid jumper, while girls in Grades 6-8 can choose the school plaid skirt. All are worn with a white long- or short-sleeved shirt. You can see the logo on the jumper and the blue sweatshirt — any piece worn as an outer layer must have the logo (including cardigans). With shorts, wear white sneakers and socks; with jumpers it's blue knee sox or tights and shoes. Shoes are navy, brown, or black, with less than 1" heel height.

And belts are required with shorts and pants for Grades 3-8!

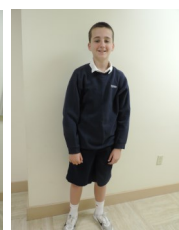
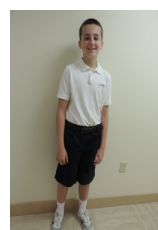
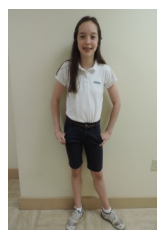
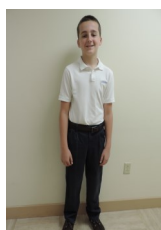
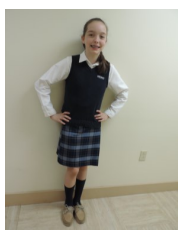

The Cold Weather Uniform is the same as the Warm Weather uniform, except

No Shorts, No Sneakers, No white socks. Wear Navy Blue Socks, (or Tights).

Formal

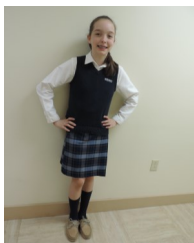
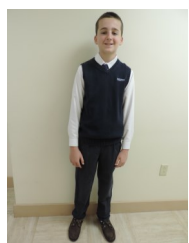

Formal Uniforms are worn for First Friday masses, as well as at other specified times. Girls in Grades K-5 wear the jumper; girls in Grades 6-8 wear the skirt, and boys from K-8 wear navy pants. Boys and girls in Grades 6-8 must wear the logo'd sweater vest, and boys must wear a school plaid or plain navy tie.